# 7th Sunday of EASTER

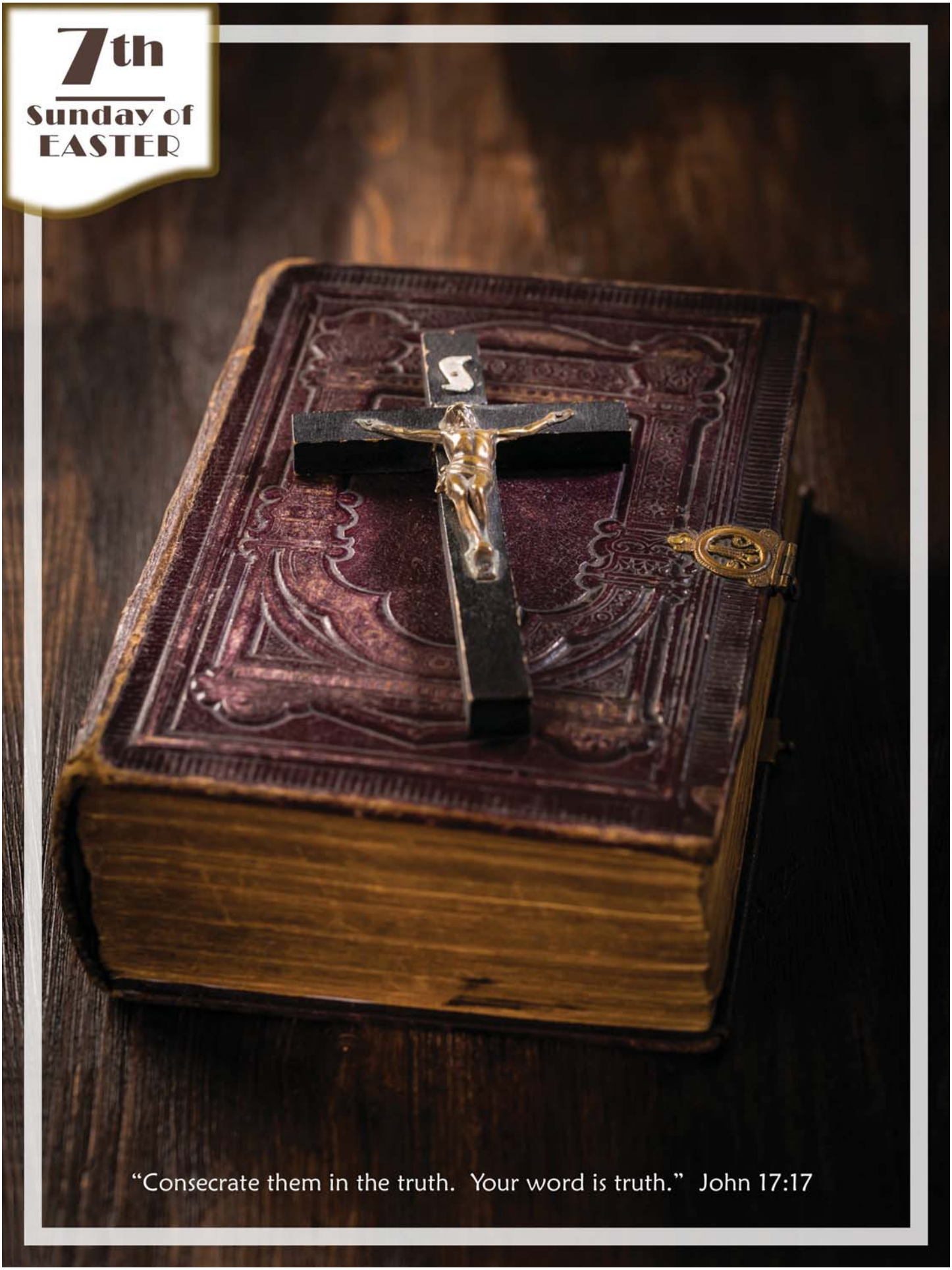

"Consecrate them in the truth. Your word is truth." John 17:17

# St. Columbkille Parish

321 Market Street, Brighton, Massachusetts 02135
617-782-5774; www.stcolumbkillebrighton.com; email: office@brightoncatholic.org; fax: 617-782-7283
School: 617-254-3110

OUR PARISH MISSION STATEMENT:

*"We are Saint Columbkille Parish, a community of faith celebrating Christ's presence in us through the Eucharist, the other sacraments and the preaching of the word of God. To be true to the Gospel we must live our faith every day, responding to our call to holiness by caring for, encouraging and strengthening each other."*

**ADMINISTRATOR:**
Very Rev. Richard W. Fitzgerald, V. F.

**PAROCHIAL VICAR:**
Rev. Christopher Bae

**STAFF:**
Christopher Rakovec—
Coordinator of Liturgical Music
William Healey—Business Manager
Roberto Mendez – Director Religious Education
Patricia McShane - Parish Secretary

**MASS SCHEDULE**

| | |
|---|---|
| Daily Mass: | 7:00 AM |
| Friday: | Misa 7:00 PM (Español) |
| Sunday Masses: | Vigil-Saturday 4:00 PM, Sunday 8:00 AM, 10:00 AM, 12:00 PM (Español), and 5:00 PM |
| **CONFESSIONS:** | Saturdays from 3:00 to 3:45 PM; Wednesdays 6:00 to 7:00 PM on the rectory front porch<br>Confesiones en Español: los domingos después de la Misa - 12:00 PM |
| **ADORATION:** | Every day from 7:00 AM to 8:00 PM in window overlooking church parking lot |
| **BAPTISMS OF INFANTS:** | For children under 7- first Sunday of the month (English)- second Sunday (Español)<br>Instruction for parents and godparents is required. Call the rectory. |
| **BAPTISM/CONFIRMATION:** | Adults and children 7 and older who would like to receive these sacraments or be received into the Church should email RCIA@brightoncatholic.org or call the rectory. |
| **MARRIAGE:** | Couples planning marriage should make arrangements at least SIX MONTHS prior to wedding date. |

**Seventh Sunday of Easter**
**May 16, 2021**
**Masses for the Week**

**Sunday, May. 16 - Seventh Sunday of Easter**
**(Sat.) 4:00 pm** ***Missa pro Populo***
**8:00 am Eva Margarita Buñuel, 1st Ann.**
**10:00 am** ***Pro Multis Intentionibus***
**12:00 pm** ***Pro Multis Intentionibus***
**5:00 pm Mary Walsh, 14th Ann.**

**Sat. 7:00 am Angelo & Julia Dimattia and Frances Maguire, Mem.**

**Sunday, May. 23 - Pentecost Sunday**
**(Sat.) 4:00 pm Fortunata Soave, Mem.**
**8:00 am Sr. Gertrude Agnes Hennessey, SND, Mem.**
**10:00 am** ***Pro Multis Intentionibus***
**12:00 pm** ***Pro Multis Intentionibus***
**5:00 pm** ***Missa pro Populo***

***Pro Multis Intentionibus***
**10:00 AM Mass this week for:**
**Bryan D. McDonald, 26th Ann.**
10:00 AM Mass next week for:
John DeBella, Mem.

**Prayers Are Requested** for those who are ill; for vocations to the Priesthood and to the Consecrated Life; for married couples and for families; for those serving in the military especially STAFF SGT. Aaron Souza (USAF), EN2 (SW) Matthew Kenney (USN), PFC Timothy C. Barry (USA), 2nd LT Megan Monteiro (USAF), LT Alex DiBiasie (USA Rangers), Paratrooper Anthony Liberty, (USA), Chaplain MAJ Jeffrey A. Ballou (USAF), Chaplain CAPT James W. Longe (USAF), L/CPL Gavin Sheehan (USMC), STAFF SGT Pedro Santana (USA), PVT Michael Stapleton (USA); and for the repose of the souls of the deceased members of our parish, our families and our benefactors.

**Donations were made in the month of May** for the Hosts in loving memory of Emidia "Amelia" & Anthony J. Cedrone, Sr. by their children; for the Wine in loving memory of Eva Margarita Buñuel by her family, and the Candles in loving memory of Jim Maguire by Donna and family. Please remember these people in your prayers.

**2021 Presbyteral Ordination**

Photo: vocationsboston.org

Five transitional deacons of Archdiocese of Boston will be ordained to the priesthood at the Cathedral of the Holy Cross at 10 am on Saturday, May 22, 2021. Please remember these men in your prayers:
Deacon Fernando Ayala / Deacon David Campo
Deacon Robert LeBlanc / Deacon Leonardo Moreira
Deacon Kevin Pleitez
This ordination will be broadcast live on Catholic TV and its website: www.catholictv.org/watch-live

**Many Gifts, One Spirit - Discerning Your Charisms for Missionary Discipleship**
Join us for a prayerful virtual workshop during which we'll learn more about individual charisms and the importance of discerning and exercising our charisms!
Date: Thursday, May 27 / Time: 6:00 pm - 8:30 pm
To register, http://bit.ly/charismsworkshop21

# ST. PAUL CENTER FOR BIBLICAL THEOLOGY

***By Dr. Scott Hahn***
**The Kingdom Remains**
Today's First Reading begins by giving us a time-frame - the events take place during the days between Christ's ascension and Pentecost. We're at the same point in our liturgical year. On Thursday we celebrated His being taken up in glory, and next Sunday we will celebrate His sending of the Spirit upon the Church. Jesus' prayer in the Gospel today also captures the mood of departure and the anticipation. He is telling us today how it will be when He is no longer in the world.

By His ascension, the Lord has established His throne in heaven, as we sing in today's Psalm. His kingdom is His Church, which continues His mission on earth. Jesus fashioned His kingdom as a new Jerusalem, and a new house of David (see Psalm 122:4-5; Revelation 21:9-14). He entrusted this kingdom to His twelve apostles, who were to preside at the Eucharistic table, and to rule with Him over the restored twelve tribes of Israel (see Luke 22:29-30). The twelve apostles symbolize the twelve tribes and hence the fulfillment of God's plan for Israel (see Galatians 6:16). That's why it is crucial to replace Judas - so that the Church in its fullness receives the Spirit at Pentecost.

***Parish Giving***
**5/9/2021**
**Offertory: $4,150.00**
**Online: $1,483.00**
***(Amount needed to meet expenses: $7,000.00)***
**Monthly Maintenance (to date): $2,233.00**

**Catholic Appeal (to date): $29,165.00**
***(84% of goal of $34,524.00)***

**St. Vincent de Paul: $225.00**
***Thank You for Your Generosity***

**Support Saint Columbkille Parish Today!**
For online giving, please go to:
**brightoncatholic.org/support**
and click "**Donate**" button.

ONLINE GIVING MADE EASY
Donate
Authorize.Net Simple Checkout

**The Young Adult Commission (YAC) is sponsoring Eucharistic Adoration** on the First and Third Wednesdays of the Month 7:30-8:30PM. It is in the upper church and all COVID protocol must be followed. All are welcome.

**Men's Small Group (Young Adults)**

YAC invites young adults (ages 21 to 39) in our parish to the weekly men's group. If you are interested in participating in this group, please email Brad at bradagos7@gmail.com.

**Fiat**

A gathering of women interested in learning more about religious life, cordially invites you to the next meeting:

Wednesday, May 26, 2021 at 7:00 p.m. on Zoom. The topic will be "Community Life." If you are interested in attending, please contact Sr. Marian Batho, CSJ at marian.batho@csjboston.org for more information.

**Catholic Appeal**

Recently, we launched our annual Catholic Appeal, along with all the other parishes throughout the Archdiocese. Each year, the Catholic Appeal provides the faithful with a way to help support the ministries that support our parishes, our schools, and our communities. This is our Church, and every gift makes a difference. Please consider making your gift today by visiting **bostoncatholicappeal.org** or by scanning the QR code here. Your gift has an immediate impact on our parish and the work of our Church. Thank you in advance for your generosity.

**Memorial Day Service - Evergreen Cemetery**

11:00 am on Monday, May 31. It is to remember all veterans especially from Allston and Brighton who made the supreme sacrifice in the service of our country. Rector of St. Paul's Cathedral in Worcester, Msgr. James. P. Moroney will preside at the service.

**NEW Mass Schedule *until further notice***

**Sunday Masses** (upstairs Church)
4 pm (Vigil, Saturday)
8 am, 10 am*, 12 pm* (Spanish), 5 pm
*Masses at 10 am and 12 pm will be live-streamed through YouTube, and the link can be found in our parish website: www.brightoncatholic.org

**Daily Masses** (upstairs Church)
Monday-Saturday: 7 am
Friday in Spanish: 7 pm

**Confessions** (through the rectory porch window)

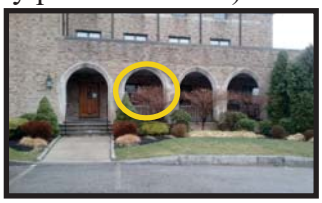

English
Wednesdays: 6 pm - 7 pm
Saturdays: 3 pm - 3:45 pm

Spanish
Sundays: after Sunday Spanish Mass.

**The Exposition of the Blessed Sacrament**
Every day: 7 am - 8 pm (through the rectory window by the parking lot)

**Baptisms, Marriages, and Funerals**
Please call the rectory (617-782-5774)

**The St. Vincent de Paul Society** aids families in our parish who are struggling financially. Material aid is given in the form of gift cards, rental and utility assistance and furniture purchased through the St. Vincent de Paul warehouse. Many other emergencies are helped too. Donations to St. Vincent de Paul Society may be made through the box by the elevator, or by writing a check made out to St. Vincent de Paul Society and putting it in the collection box or mailing it to the rectory. In addition, throughout the month of May 2021, our chapter of St. Vincent de Paul Society has been selected to receive a $1 donation for every $9.99 Bloomin' 4 Good Bouquet with the red circle sticker sold at the store located at 60 Everett Street, Allston MA. Thank you for your participation and generosity.

**The 29th Annual Pope St. John XXIII National Seminary Golf Tournament** is scheduled for Monday, May 24th, at The Weston Golf Club. This premier charity event is held to benefit the educational program for the seminarians. Tuition covers only half the cost of educating a seminarian and the proceeds from this tournament will help bridge the gap and keep the cost of educating them affordable. The $250 player entry includes boxed lunch, 18 holes of golf with cart, hole in one prizes and a seminary themed gift. To register, call Kate Folan at 781-899-5500 or visit www.psjs.edu

Las intenciones de la Misa dominical **esta semana: Jorge Andrés Rivas, Mem.**
la próxima semana: n/a
*Nuestra Misa a las 12:00 pm los domingos es la Misa "Pro Multis Intentionibus" (para muchas intenciones). Por eso, se puede celebrar la Misa con múltiples intenciones.

**2021 Ordenación Sacerdotal y Santa Misa en Acción de Gracias - El Padre Fernando Ayala**

Photo: vocationsboston.org

El diácono Fernando Ayala que estuvo con nuestra comunidad por 3 veranos va a ordenarse al sacerdocio a las 10:00 am el sábado, 22 de mayo en la catedral de la Santa Cruz en Boston. Se transmitirá la ordenación por Catholic TV. Puede usar este enlance: **www.catholictv.org/watch-live**
El Padre Fernando Ayala va a celebrar la Santa Misa en Acción de Gracias a las 7 pm, el viernes 28 de mayo en nuestra parroquia. Por favor, recuerden al diácono Fernando y a los otros diáconos que van a ordenarse en sus oraciones.

**¿Les gustaría compartir su talento musical en la celebración de la Santa Misa?** El Ministerio de Música está buscando a nuevos miembros que puedan cantar o tocar el piano en la Misa dominical. Si están interesados en el Ministerio de Música, favor de comunicarse con Helder (617.777.2027).

**"Joven, haz de tu vida un testimonio de FÉ"**

El grupo de Jóvenes Adultos - ANAWIN - de San Columbkille invita a todos los jóvenes de las edades de 18 a 39 años a ser parte de sus reuniones, el segundo y último domingo del mes. Las actividades a desarrollarse son:
reflexiones en la FÉ, dinámicas, Adoración al Santísimo, temas sociales, Rosario, compartir social, entre otros.
La primera reunión será el domingo 13 de Junio. Para mayor información, favor de comunicarse con Neptalí Guardado (857.312.9812)

**Comentario del 7° domingo de Pascua**

Escucha atentamente el Evangelio de hoy. Es como si estuviéramos escuchando a escondidas a Jesús en oración. ¡Fíjate que está orando por ti! Le está pidiendo a Dios que te proteja, te guarde del maligno y te consagre en la verdad. Tómate un momento de tranquilidad hoy para escuchar nuevamente la oración de Jesús por ti. Ten confianza en que Dios escucha la oración de Cristo, que está contigo y fortalece tu discipulado.

**Bendición de la Casa**
Si usted desea que su casa sea bendecida, por favor comuníquese con el Padre Chris (617.782.5774). Ahora, está permitido que un sacerdote visite las casas de los feligreses para bendecir su hogar nuevo.

**¡Apoye a la parroquia de San Columbkille, hoy!**
Para hacer una donación parroquial en línea, por favor, visite: brightoncatholic.org/support y haga clic en el botón "Donate".

**Grupo Oración de la Renovación Carismática**
El grupo oración va a reanudar sus reunions en la iglesia de abajo a partir de el sábado 29 de mayo. Hasta entonces, se reunirá por zoom.

Miércoles: 6 pm
Sábados: 7 pm
Por favor, usen el siguiente enlace para participar en las reuniones del grupo de Oración.
https://us02web.zoom.us/join
Meeting ID: 594 813 5216 / Password:1234

**NUEVO horario de Misas *hasta nuevo aviso***

**Misas Dominicales** (Iglesia de arriba)
4 pm (Vigilia, sábado)
8 am, 10 am*, 12 pm* (español), 5 pm
*Las Misas a las 10 am y a las 12 pm se transmitirán en vivo a través de YouTube y se puede encontrar el enlace en el sitio web: www.brightoncatholic.org
**Misas diarias** (Iglesia de arriba)
Lunes - sábado: 7 am
Viernes en español: 7 pm (Adoración: 6 pm)

**Confesiones** (a través de la ventana del pórtico de la rectoría)

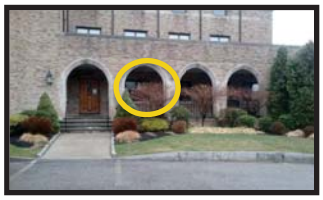

En español
Domingos: después de la Misa en español.

En inglés
Miércoles: 6 pm - 7 pm
Sábados: 3 pm - 3:45 pm

**La Exposición del Santísimo Sacramento**

Todos los días: 7 am - 8 pm (a través de la ventana de la rectoría junto al estacionamiento).

**Las presentaciones de los bebés**
(el domingo 6 de junio)
Las presentaciones de los bebés se están llevando a cabo **el primer domingo del mes**. Los padres que estén interesados en presentar a su bebé al Señor, favor de pararse con su bebé cuando el Padre Chris invite a los padres y bebés durante de la Misa del 6 de junio.

**La clase para el bautismo de los bebés**
(el martes 1 de junio)

Los padres que quieren bautizar a sus bebés (menores de 7 años) tienen que asistir a la clase de preparación de bautismo. La próxima clase será el martes 1 de junio por Zoom. Para mayor información, favor de comunicarse con Edvin Juarez (617.416.3262).

**Recemos el rosario juntos por Zoom**

Lunes - Jueves: 8 pm
Por favor, usen el siguiente enlace para participar en Santo Rosario con la Comunidad.
https://us02web.zoom.us/join
Meeting ID: 923 716 5869 /
Password:1234

**Campaña Católica (Catholic Appeal)**
Recientement las parroquias de la Arquidiócesis lanzaron la Campaña Católica (Catholic Appeal) anual, que proporciona los fondos necesarios para los más de 50 ministerios que sirven a nuestras parroquias, escuelas y comunidades, ayudándonos a todos a vivir juntos nuestra fe. Esta es nuestra Iglesia, y cuando apoya la Campaña Católica, está apoyando directamente a nuestra parroquia y a todos aquellos que acuden a nuestra Iglesia en busca de ayuda.
Visite **bostoncatholicappeal.org** para obtener más información o hacer una donación. Para regalar hoy, escanee el código QR aquí.

**La Coronilla a la Divina Misericordia**
Por favor, únanse a nosotros para rezar la Coronilla a la Divina Misericordia 10 minutos antes de la Misa Dominical.

**La Hora Santa - los Viernes a las 6 pm**

¿Quieren hablar con Jesús, mirandolo a Él? ¡Eso es posible!
**Cada viernes, a las 6 de la tarde**, tenemos Exposición del Santísimo Sacramento en la iglesia de arriba. Porque Jesús está verdaderamente, realmente y sustancialmente presente en la Eucaristía, durante la Exposición, puedan hablar con Jesús "cara a cara". Pueden decirle todo al Señor en silencio, mirándolo en la Eucaristía. El Señor sabe todo. El Señor les responde en silencio. Además, después de la Hora Santa, **la Misa en Español empieza a las 7 de la noche**. En la Misa, el Señor nos da de comer a través la homilía y la Eucaristía.

**¿Están planeando casarse por la Iglesia?**

¡Felicidades!
El Padre Chris va a ayudar a los novios que planean casarse por la iglesia.
Los novios tienen que hablar con el Padre Chris al menos **6 meses antes** de la fecha anticipada para la boda.
Para mayor información, favor de comunicarse con el Padre Chris (617.782.5774).

## DONOR FELL THROUGH!

☺ PLEASE HELP SAVE A LIFE ☺

CONTACT: SAVELICIA@GMAIL.COM

KIDNEY TRANSPLANT DONOR NEEDED!

BLOOD TYPE "O" POSITIVE

---

# SUSAN BAILIS

A HALLKEEN ASSISTED LIVING COMMUNITY

352 Massachusetts Ave (Across From Symphony Hall)
Boston, MA 02115 • www.SusanBailisAL.com
617-247-1010

---

**AD SPACE AVAILABLE**
617-779-3771

---

---

# LUGAWAY

PREMIER REMOVAL SERVICE 617-893-9824

Steven Conroy - *Owner*

www.lugaway.com | info@lugaway.com

- Home Cleanouts
- Garage Cleanouts
- Office Cleanouts
- Storage Unit Cleanouts
- Estate Cleanouts
- Furniture
- Appliances
- Televisions
- Yard Waste
- Construction Debris
- Demolition

---

# GREEK VILLAGE GYROS & GRILL

GREEKVILLAGEGYROSANDGRILL.COM

## FREE DELIVERY ALL DAY!

583 Washington St., Brighton • 617-987-0587

HOURS: Mon-Sat 11AM–10PM CLOSED SUNDAY

**WE CATER!**

***Friday Fish & Chips Special $11.99***

ONLY $17.99
One large cheese and one large topping

Large 16" Pizza House Salad & 2 Liter Soda
$21.99 + tax

---

"Jesus Wept." *John 11:35*

---

# grexly podcasts

You won't find the word "grexly" in the dictionary—but like its Latin root "grex," meaning "flock," Grexly is a family shepherded by the shared commitment to reflect beauty, truth, and goodness. On www.grexly.com you'll find free, high-quality podcasts that range in topic from mental health to popular culture to living the Faith. You can even pray on the go with audio versions of the Rosary, chaplets, and other Catholic prayers. We've got something for everyone, and we hope you'll join us.

# LEHMAN, REEN & MCNAMARA FUNERAL HOME

John F. Reen
John F. Reen III
John B. McNamara

*Family Owned & Operated*
(617) 782-1000
63 Chestnut Hill Avenue • Brighton, MA
www.lehmanreen.com

- Handicapped Accessible
- Off Street Parking
- Pre-Need Planning
- Cremation Services

# Fitzpatrick Real Estate

Celebrating our 40th year offering personalized Service
Richard H. Fitzpatrick, Broker
Susan M. Rufo, Broker
465 Washington St., Brighton
617-254-5907

# Servicios de Inmigración

Reyna Services LLC
**Traducciones • Notario Público**
**Contabilidad•Impuestos("Income Tax")**
339 Centre Street, Jamaica Plain, MA 02130
(617) 553-1903 www.reynaservices.com
Professional Services! "Hablamos Español"

**KEVIN CLEARY**
Broker/Owner

Your Home Sold GUARANTEED Or We'll Buy It!*
(617) 304-1277
KevinCleary@Remax.net
findhomesinbostonarea.com
RE/MAX Select
420 Market Street
Brighton, MA 02135

**John J Ryan**
INSURANCE AGENCY
Trusted since 1922
AUTO HOME
PROFESSIONAL COMMERCIAL
www.johnjryaninsuranceagency.com,
376 Washington St. Brighton | 617-254-0600

**F.I. PATNODE** INSURANCE AGENCY
617-787-1400
Auto
Home
Business
Prompt, Professional Sevice
CALL TOLL FREE: 800-696-1404
www.patnode.com

**"D" BOY MAYTAG**
HOME APPLIANCE CENTER

The best place to buy appliances.
WE DELIVER, INSTALL & SERVICE WHAT WE SELL!
1474 Main Street, Waltham, MA 02451
(781) 899-7000 | dboymaytag.com

**Bletzer & Bletzer P.C.**
ATTORNEYS AT LAW
*A Family Run General Practice Firm Since 1959*
Personal Injury • Civil Litigation • Real Estate
Criminal Defense and OUI/DWI
Car Accidents • Business Law
Divorce and Family Law
Estate Planning and Probate
*Call 617-254-8900 to arrange a free appointment!*
300 Market Street, Brighton, MA
www.bletzerlaw.com

healthier priests.
stronger communities.
The strength of our communities depends on the well-being of our priests who tirelessly serve others.
SUPPORT OUR PRIESTS AT EASTER
donate at clergytrust.org — OR — SCAN HERE for Venmo, Google/Apple Pay, PayPal via Givebutter.
*Supports our priests in good standing*

"Be a Servant" *Matthew 20:26*

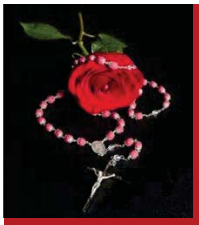

841 Main Street
Tewksbury, MA 01876
(978) 851-9103
**Rosaries from Flowers**
*"Handmade from the Flowers of your Loved One"*
www.rosariesfromflowers.com

# Boston Latino Aging Study - BLAST

***¿Tiene más de 55 años?***
***¿No tiene problemas de memoria?***
Considere participar en el estudio de envejecimiento de Boston y ayúdenos a entender los cambios de memoria que aparecen con la edad. Se remunera el tiempo de la participación!
**Más información: mapp.mgh.harvard.edu/blast o llame al (617) 643-5880.**

AD SPACE AVAILABLE
617-779-3771

**Gloria's BEAUTY CENTER**
WALK INS WELCOME
HAIR CUT • HAIR STYLE • HAIR COLORING • HIGHLIGHT • HAIR EXTENSION • PERMANENT WAXING • KERATINA • PEDICURE MANICURE • HAIR BOTOX • BRAIDS • & MUCH MORE
Gloria Rivera
617-794-0856
617-783-0022
15 NORTH BEACON ST, 3D • ALLSTON MA, 02134

*Helping seniors stay healthy.*
Call 1-888-566-3526
(TTY 711) to join.
Here today, here tomorrow.
S W H
Senior Whole Health

78-CLEAN COMMERCIAL CLEANING SERVICE 78-FIXIT
Serving the community for 40 years!
·Cleaning
·Maintenance
·Repairs
617-78-CLEAN / 617-78-FIXIT
48 N. Beacon, Allston ·www.78clean.com

**Center Salon**
*Exceptional*
CUTS | COLORING | &MORE
617-782-7977
363 Washington St.
www.centersalonbrighton.com
20% Off Cut & Color New Client only